

=====
QUOTE INFORMATION:
=====
Quote Id:
Purchaser: Military
Project: LOX

=====
SteelBuildingSupplier.com
225 S Academy Blvd Ste 201
Colorado Springs, CO 80910-2768
(719) 268-1325
Contact:
=====

Customer Info: Army
=====
BUILDING TYPE
=====
Commercial Rigid Frame Steel

=====
PRICING
=====
Building Components \$
PANEL PACKING 3 sets \$

Subtotal \$
Building Freight \$
Detail/Draft Fee \$
Extra Perlin for roof (1) \$
Extra Girt for wall (1) \$
Extra colored wall sheets (2) \$
Extra roof sheets (2) \$
Extra bolts and screws \$

TOTAL COST \$

The freight figured above is to load a top loading container only at one of these two locations Houston TX 77060 or (Atlanta GA) Lithia Springs GA 30057. I can have the factory check off the load and take pictures of the load but I do not have a representative from SteelBuildingSupplier.com on site as it loads (we have been on site in the past if the customer is willing to cover the cost). Other charges will apply if the container is not a flat rack or top loading type.

The "Extra" material listed above is the very minimum we figure to assure the building can be assembled if parts are damaged in shipping.

Our terms for export are 30% down and the building needs to be paid in full 10 days before loading for export.

=====
BUILDING LOCATION
=====
Export to Afghanistan

=====
BUILDING DESIGN SPECIFICATIONS
=====
----- Dimensions ----- Loading -----
Width(ft): 30 Wind Code: IBC 03 Exposure: C
Length(ft): 140 Wind (mph): 90 Importance: 1.00
Back eave height(ft): 16 Roof Live Load (psf): 20
Front eave height(ft): 16 Roof Dead Load (psf): 2
Back roof slope: 2.0:12 Roof Snow Load (psf): 12
Front roof slope: 2.0:12 Roof Collateral Load (psf): 1

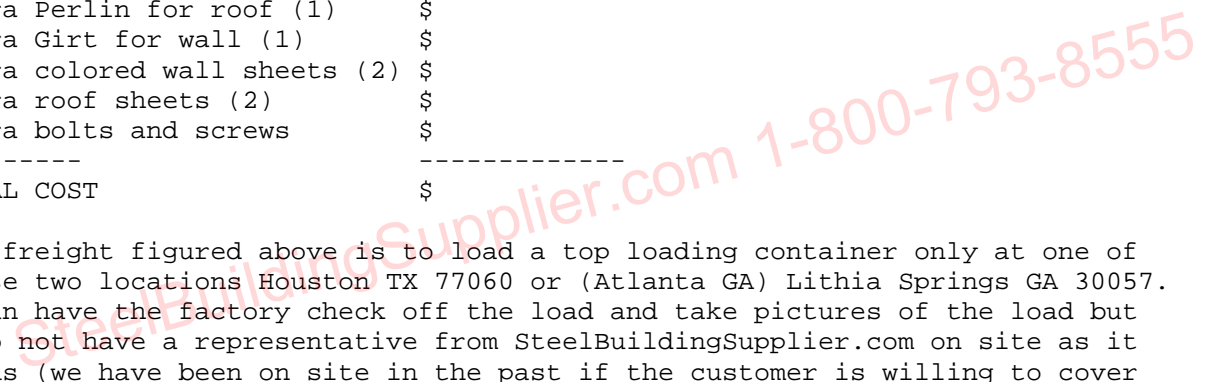

Seismic: B
Closed/Partial/Open: Closed

Engineering:

Stamped Plan Sets: none
Design Calc Sets: none

Covering:

Roof: 26 Gauge, PR Panels, Color: NEED COLOR
Sidewall: 26 Gauge, PR Panels, Color: NEED COLOR
Endwall: 26 Gauge, PR Panels, Color: NEED COLOR
Sidewall trim at eave : NEED COLOR
Endwall (rake) trim at roof : NEED COLOR
Outside jamb sheeting trim color: NEED COLOR
Outside corner trim color : NEED COLOR

Framing:

----- Interior -----

6 rigid frames, clear span

Frame Design Id	Column Type	Rafter Type
1	tapered depth	tapered depth

Spacing along front sidewall: 7 at 20

----- Exterior Walls -----

Endwall: Left = Bearing, Flush girts
Right = Bearing, Flush girts
Sidewall: Front = Bypass
Back = Bypass

----- Wind -----

Roof: Cable Diagonal Bracing
Endwall: Left = Panel Shear
Right = Panel Shear
Sidewall: Front = Wind Column
Back = Cable Diagonal Bracing

----- Factory Located Framed Openings -----

Factory Located Framed Openings:
Left Endwall : none
Front Sidewall : (7) 12 W x 14 H
Right Endwall : none
Back Sidewall : none

Gutters and Downspouts:

Front sidewall gutters(ft): 140 Color: NEED COLOR
Front sidewall downspouts: 6 Color: NEED COLOR
Back sidewall gutters(ft): 140 Color: NEED COLOR
Back sidewall downspouts: 6 Color: NEED COLOR

=====
OPTIONAL ITEMS
=====

Translucent Wall Panels: none

Translucent Roof Panels: none

Liner Panels:

Left Endwall: none
Right Endwall: none
Front Sidewall: none

Back Sidewall: none

Insulation:

Roof: none

Wall: none

Delivered Weight: 24060.6 lbs Plus "Extra Material"

SteelBuildingSupplier.com 1-800-793-8555

SPLICE BOLTS						
Splice Mark	Quan	Top/Bot/Int	Type	Di	Len	Bolt
SP-1	4	4	0	A325	5/8"	2'
SP-2	4	4	0	A325	5/8"	2'

BASE PLATES			
Col	Id	Plate Size	Length
BP-1	8	8 1/2"	8 1/2"

PIECE	MEMBER SIZE TABLE		OUTSIDE FLANGE W x T x LEN	INSIDE FLANGE W x T x LEN
	WEB DEPTH START/END	WEB PLATE THICK LENGTH		
RF1-1		15'-6 5/16"	5x1/4" x15'-4 1/4" 5x1/4" x1'-0 3/8"	5x1/4" x14'-3 3/16"
RF1-2		13'-6 5/16"	5x1/4" x13'-4 1/4"	5x1/4" x13'-4 1/4"
RF1-3		15'-6 5/16"	5x1/4" x1'-0 3/8" 5x1/4" x15'-4 1/4"	5x1/4" x14'-3 3/16"

FLANGE BRACES: Both Sides (Unless Noted)
 FBxxA(1): xx=length(in)
 A - L2X2X14G

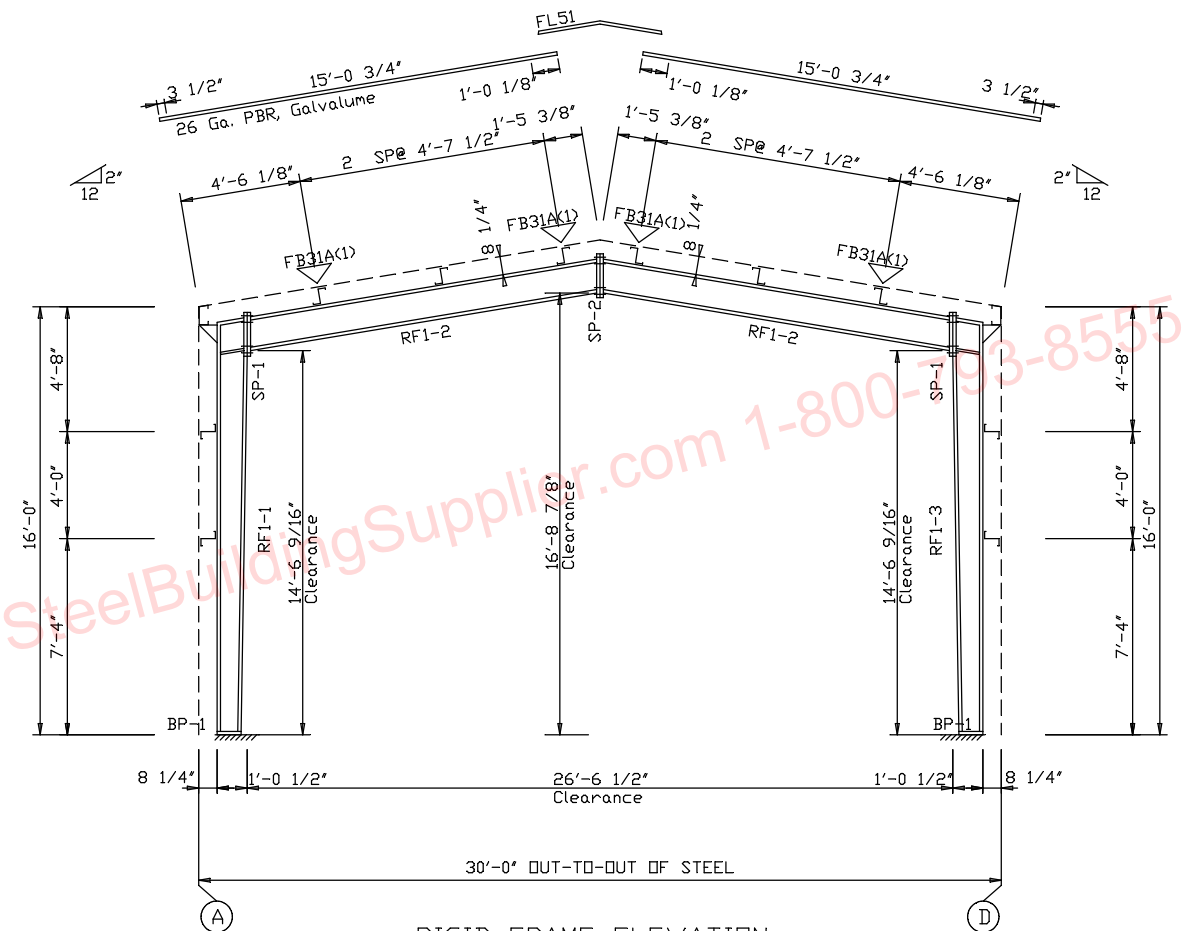

RIGID FRAME ELEVATION
 FOR FRAME LINE 2 3 4 5 6 7

SteelBuildingSupplier.com		RIGID FRAME ELEVATION	
PROJECT		DESIGN: Designer	
ID		CHECK:	MBC
PROJECT ADDRESS	Jobsite address Jobsite address 2	DATE:	SHEET OF

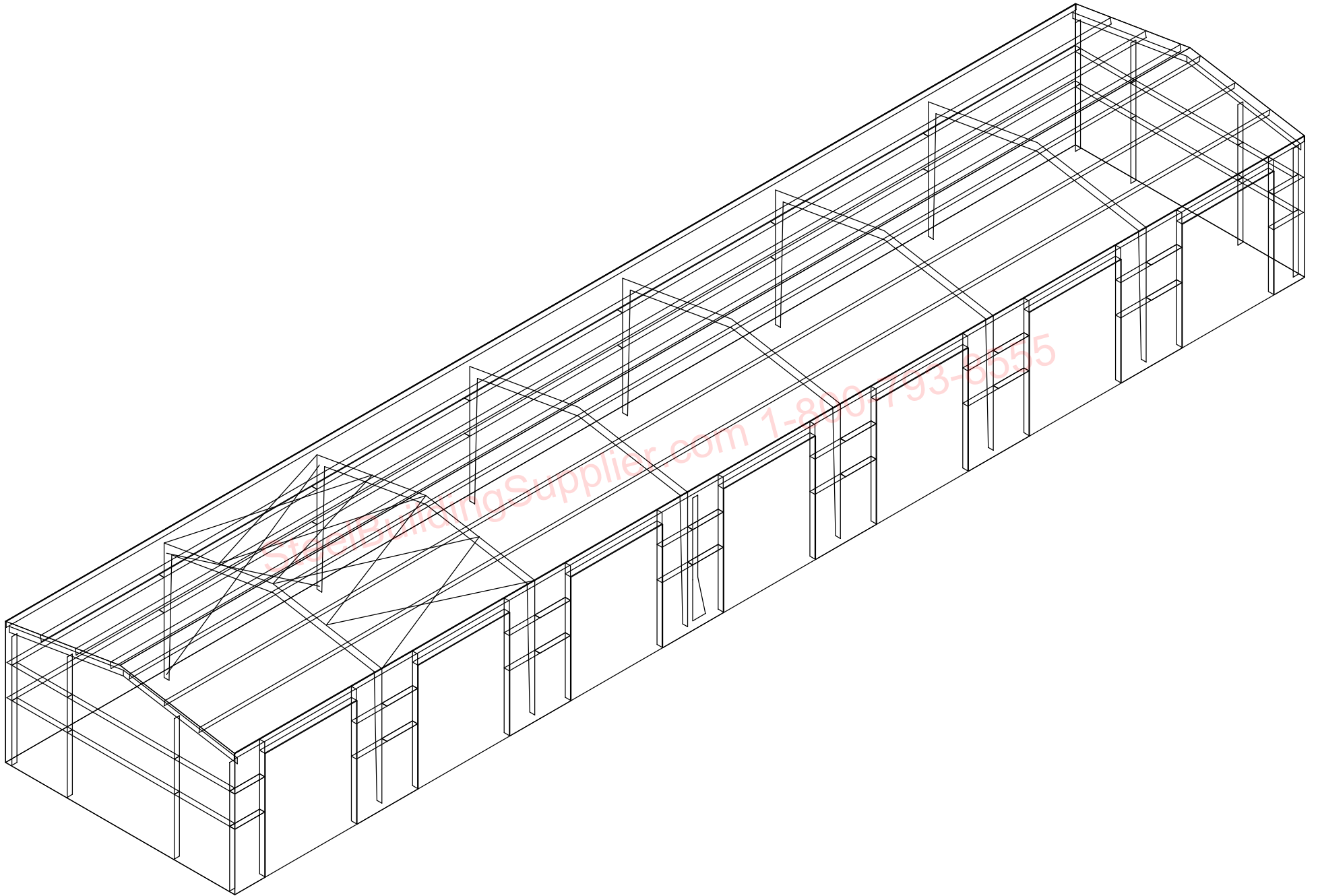

MEMBER TABLE FRAME LINE D		
MARK	PART	LENGTH
WF-1		14'-4"
DJ-1		15'-4"
DH-1		12'-0"
E-1		19'-11 1/2"
E-2		19'-11 1/2"
E-3		19'-11 1/2"
G-3		3'-7 3/4"
G-4		4'-9 3/4"
G-5		4'-9 3/4"
G-6		3'-7 3/4"

TRIM TABLE FRAME LINE D		
ID	PART	LENGTH
1	FL-72	10'-2"
2	FL-833	16'-0"
3	FL-19A	20'-2"
4	FL-23C	14'-2"
5	FL-26B	12'-4"

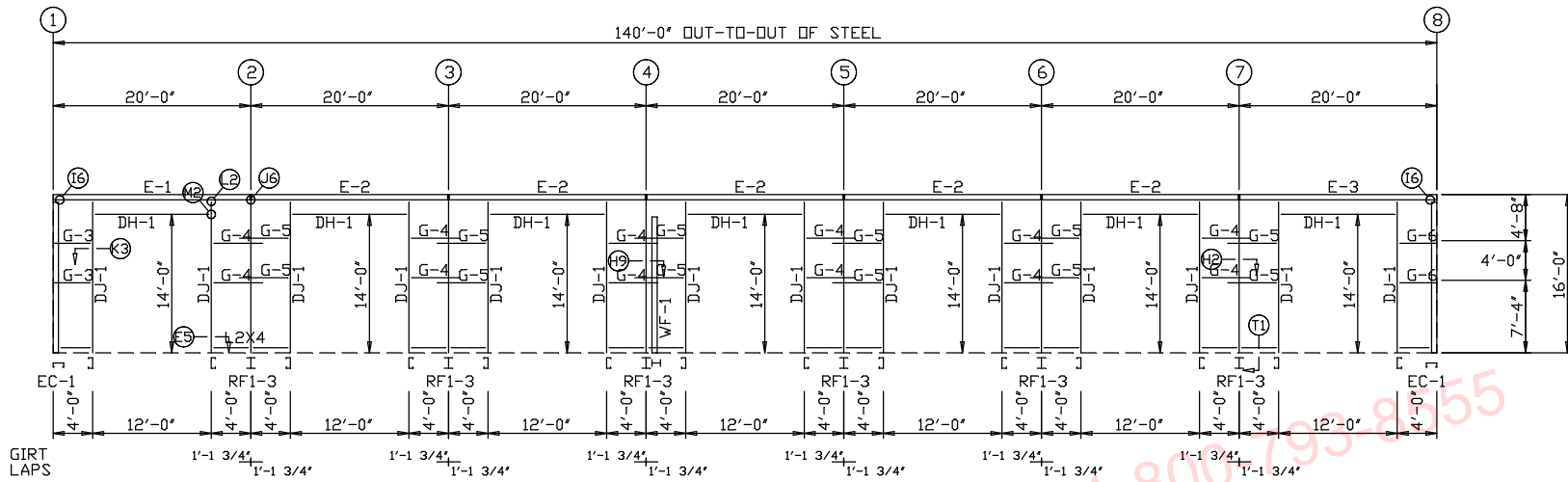

SIDEWALL FRAMING: FRAME LINE D

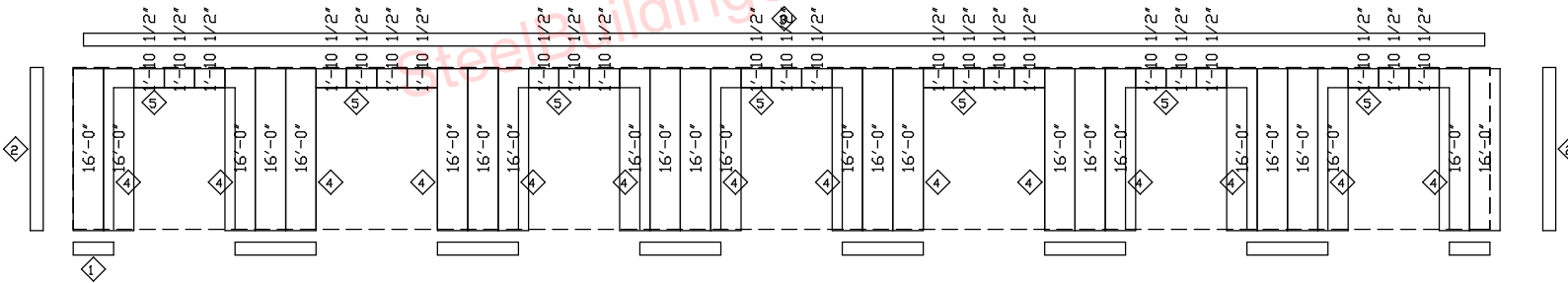

SIDEWALL SHEETING & TRIM: FRAME LINE D

PANELS: 26 Ga. PBR - NEED COLOR

SteelBuildingSupplier.com		
PROJECT		SIDEWALL FRAMING
ID	1	DESIGN: Designer
PROJECT ADDRESS	Jobsite address	CHECK: _____ MBC
	Jobsite address 2	DATE: _____ SHEET _____ OF _____